Sail Away Ladies

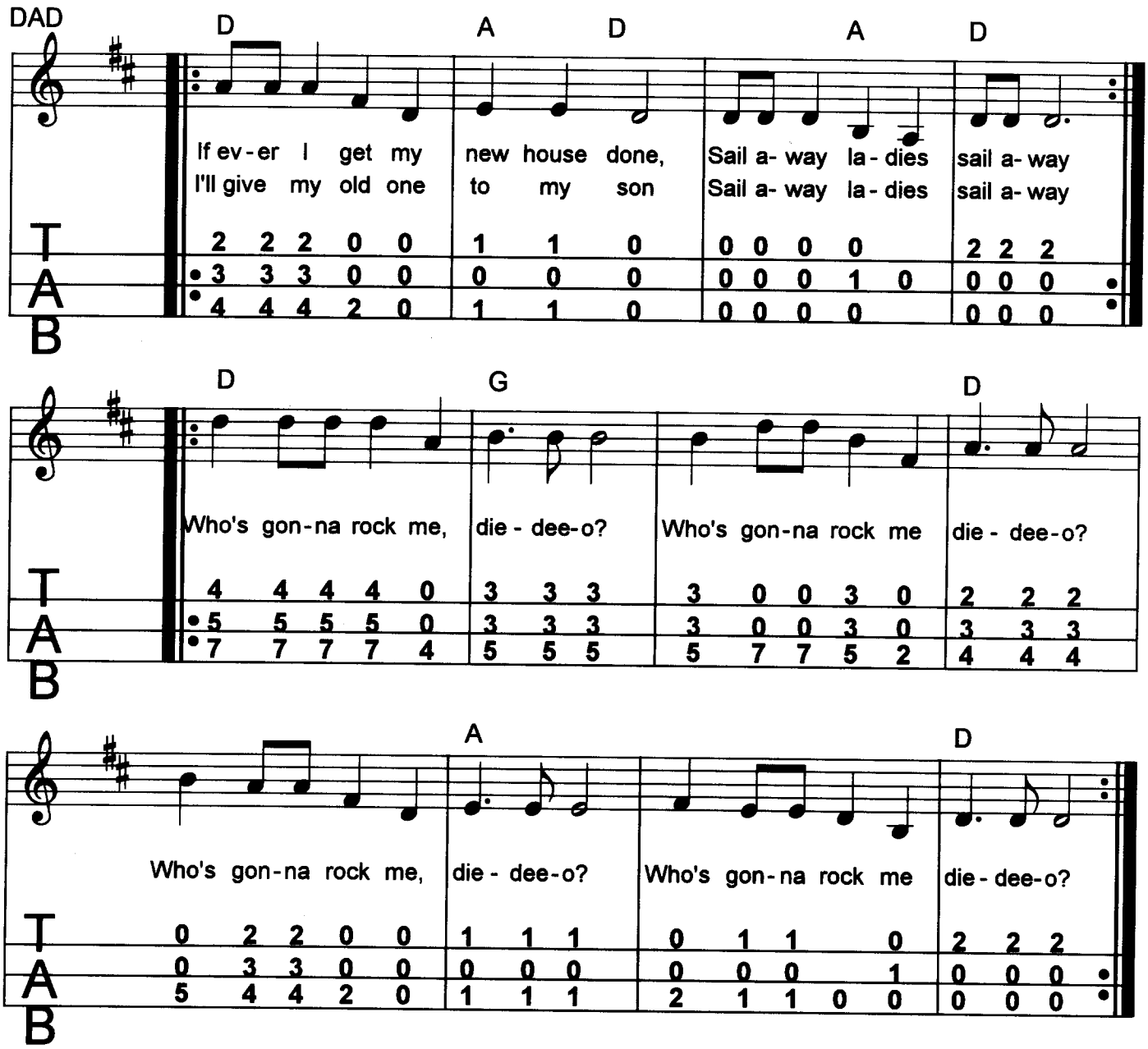

2. I got a letter from Shiloh town...
Big St. Louie is a-burnin' down...

3. Come along, girls, and go with me...
We'll all go back to Tennessee...

4. Children, don't you grieve and cry...
You'll all be angels by and by...

5. I chew my tobacco and I spit my juice...
I love my husband, but he ain't no use...